MOEN

Specifications

DESCRIPTION
- Metal construction with various finishes indentified by suffix
- G1/2 inlet connections
- Includes 600mm long flexible inlet hoses
  Pullout spray with 1700mm braided hose
- 360° rotating spout
- High arc spout provides height and reach to fill or clean large pots
  while pullout wand provides the maneuverability for cleaning or rinsing

OPERATION
- Lever style handle,temperature controlled by 100° arc of handle travel
- Operates in stream or spray mode in the pullout or retracted position

FLOW
- Water flowrate is about 3.5L/min at 0.1Mpa with aerator.
- Water flowrate is about 6.5L/min at 0.3Mpa with aerator.

CARTRIDGE
- MOEN Duralast cartridge.

STANDARD
- Designed to meet GB 18145

WARRANTY
- 5years limited warranty against leaks and drips

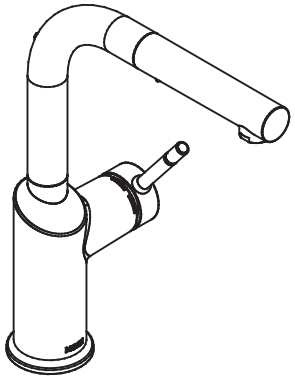

CHARMANT

Single Handle Pull Out Kitchen Faucet

Models: GN67100 series

NOTE:THIS FAUCET IS DESIGNED TO BE INSTALLED THRU 34mm MIN. TO 38mm MAX.DIA.HOLE

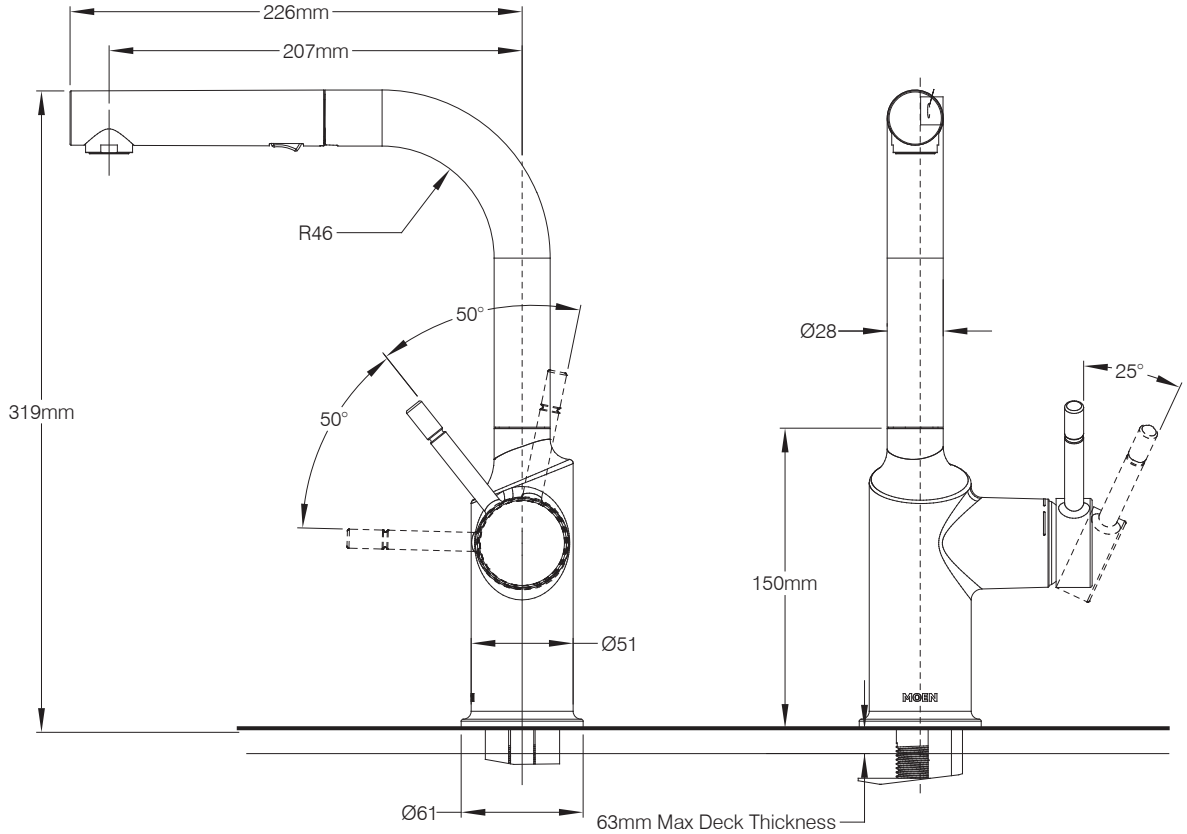

CRITICAL DIMENSION

(DO NOT SCALE)