MOEN® 摩恩

# Specifications

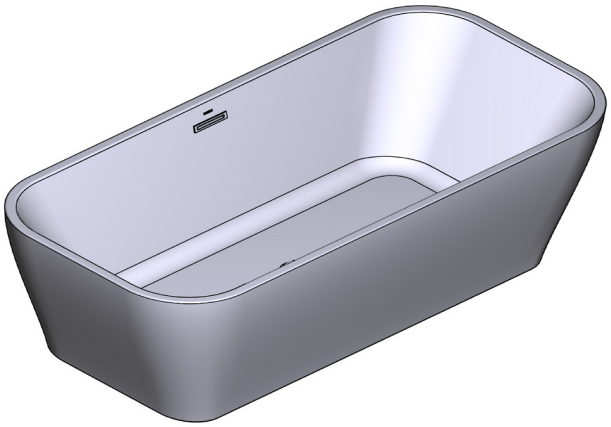

**DESCRIPTION FOR**

- Material : Acrylic
- Applicable place : Family & Hotel
- Applicable water temperature : 0℃ to 80℃
- Design for a single person, can carry a weight of 300kg
- It is forbidden to sit without being filled with water

**WATER DEPTH**

- To Overflow Hole Bottom : 395mm

**CAPACITY**

- To Overflow Hole Bottom : 320L

**AREA**

- Basin Area : 1180mm * 520mm
- Top Area : 1640mm * 740mm

**STANDARDS**

- Designed to meet JC/T779

## Free Standing Bathtub

MODEL: SWT182D

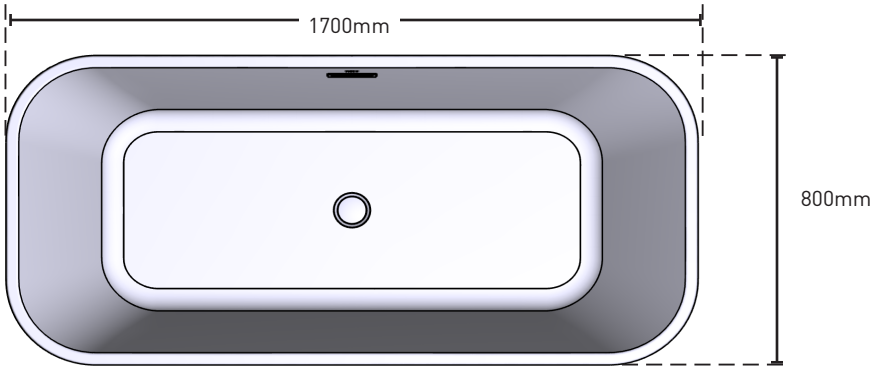

CRITICAL DIMENSIONS DO NOT SCALE

©2020 Moen Incorporated

400-630-8866
www.moen.cn

17/01/2020 SPC16428 500000457317
Released 01